

ABSIST LLC

Automated Brain Spine Iterative Scan Technologies

Our multi-patented technologies now include the real-time intelligent whole-body **ImagiScan**[®] - fast, accurate and personalized. If for example, a brain lesion suspicious for metastatic cancer is auto-detected, the entire body will be iteratively screened for additional metastases and identification of the primary; all in the same imaging session, obviating multiple call-backs. If alternatively, real-time DWI analysis suggests acute infarct(s); targeted MRA, ASL, or cardiac imaging will be auto-prescribed based on involved vascular territory and IV TPA administered as indicated.

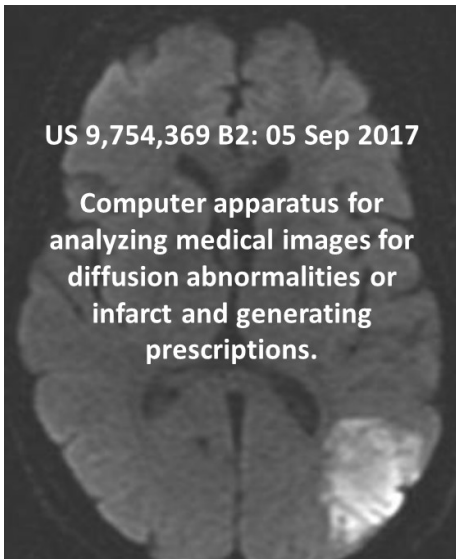

US Utility Patents

US 7,450,983 B2: 11/11/08
US 8,014,575 B2: 9/06/11
US 8,457,377 B2: 6/14/13
US 8,805,042 B2: 8/12/14
US 9,196,035 B2: 11/24/15
US 9,754,369 B2: 9/05/17
US 10,223,789 B2: 3/05/19

Notice of Allowance

Appl. 16/795,557 7/19/22

ABSIST LLC

Automated Brain Spine Iterative Scan Technologies

Office:

495 Brickell Ave
Suite 2406
Miami, FL 33131
USA

Mobile: (601) 850-3714

drkennethweiss@gmail.com
www.ImagiCenter.com

ImagiCenter[®]



ABSIST LLC

Ab'sist': v. to stand apart

Automated Brain Spine Iterative Scan Technologies

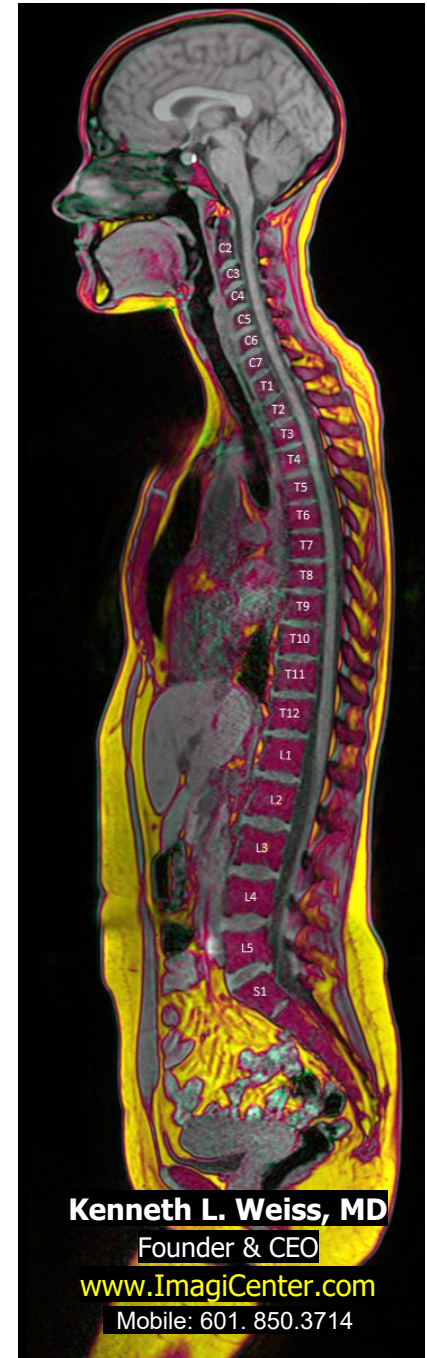

Key technologies:

available for license or collaborative development

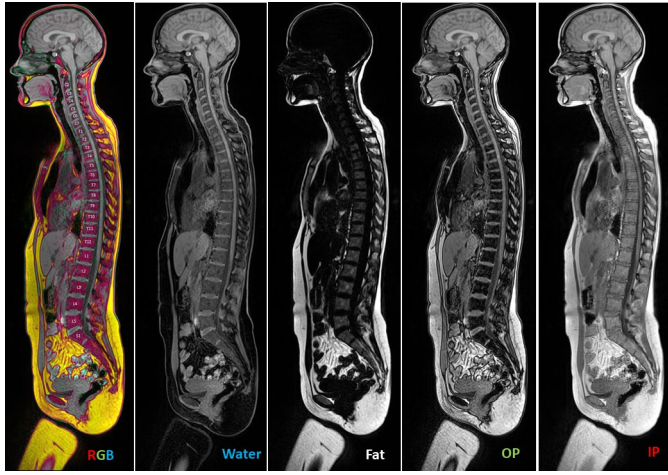

Multiparametric AI /Color Dixon

- US 10,223,789 B2 + pending

AI: ImagiScan®

Rapid auto-screen: head to toe

- Iterative analysis & prescriptions hone-in on abnormalities
- Accurate detection & labeling of all vertebrae & discs despite anatomic variation or pathology
- Reduce scan time from hours to minutes!

HCK®

CT: Hybrid Convolution Kernel* v2.0

- Optimizes spatial resolution vs. noise across all tissues
- Reduces number of images to be stored, transmitted, & reviewed
- Optimizes iterative reconstruction
- Serves all CT & PET CT scanners

AUTOMATED NEUROAXIS (BRAIN AND SPINE) IMAGING WITH ITERATIVE SCAN PRESCRIPTIONS, ANALYSIS, RECONSTRUCTIONS, LABELING, SURFACE LOCALIZATION & GUIDED INTERVENTION

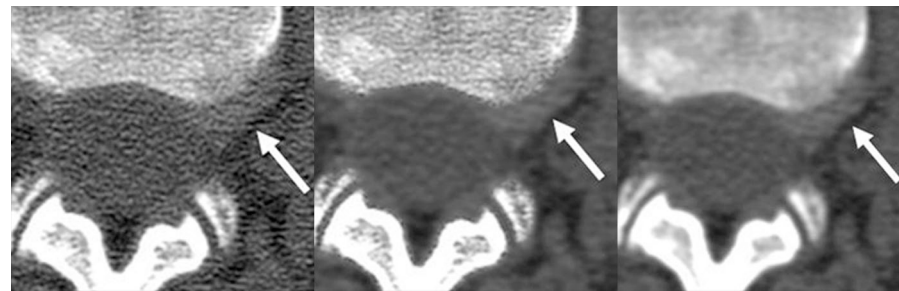
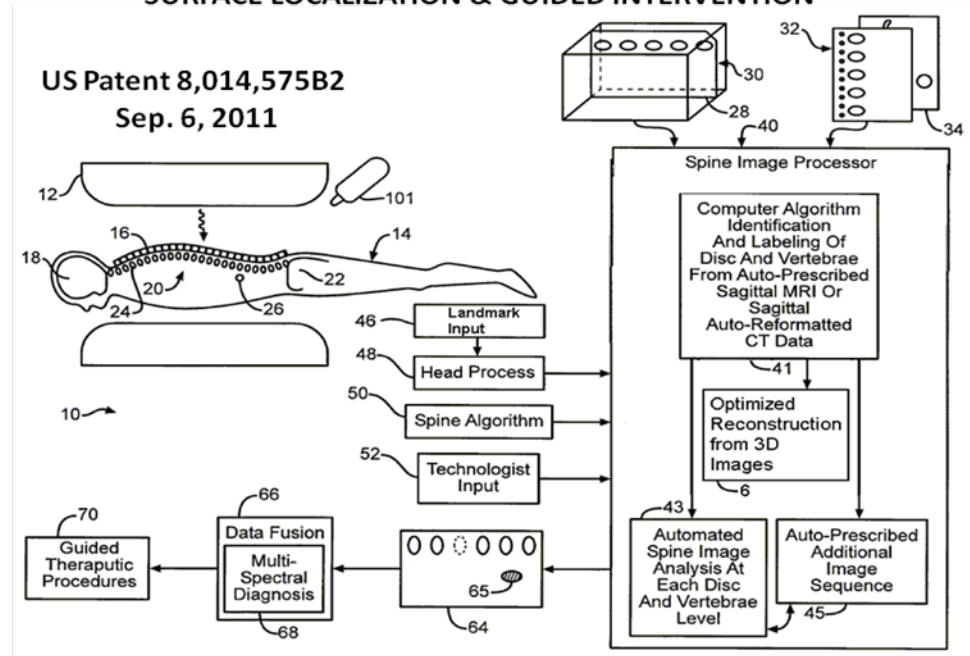

HP (Bone)

HCK (Hybrid)

LP (Standard)

Weiss KL, Cornelius RS, Greeley AL et al. Hybrid Convolution Kernel: Optimized CT of Head, Neck, and Spine. AJR Feb 2011:403-406.

*US Patents: 7,450,983 B2; 8,014,575 B2; 8,456,377 B2; 8,805,042 B2; 9,196,035 B2; US 9,754,369 B2; US 10,223,789 B2 + "Computer Apparatus & Methods for Generating Color Composite Images from Multiecho Chemical Shift Encoded MRI" : NOA: 7/19/22